

Johnson Bank Assessment Area

Appleton-Oshkosh-Neenah CSA

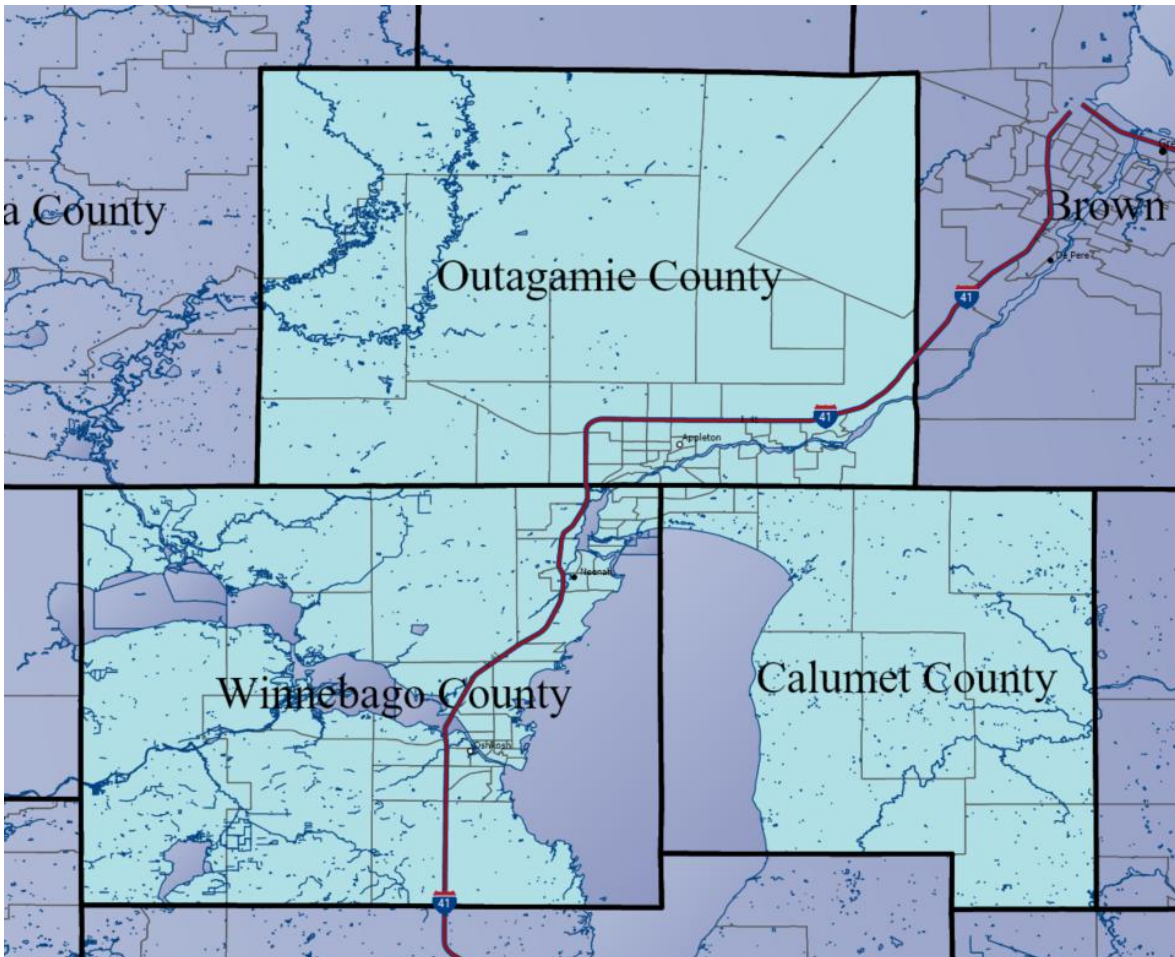

2025 Appleton MSA Winnebago County Tract Demographics

County code	County Name	Tract code	Tract Income Level	Tract Median Family Income %	Distressed or Underserved Tract	2025 FFIEC Est. MSA/MD/non-MSA/MD Median Family Income	2020 Tract Median Family Income	Tract Population	Minority Population	Tract Minority %	Owner Occupied Units	1- to 4-Family Units
015	CALUMET	0201.00	Middle	103.34	No	111500	89583	4912	531	10.81	1480	1679
015	CALUMET	0202.00	Middle	93.52	No	111500	81071	3840	462	12.03	1146	1457
015	CALUMET	0203.03	Middle	83.31	No	111500	72222	3762	904	24.03	1271	1486
015	CALUMET	0203.04	Middle	83.71	No	111500	72571	3591	870	24.23	806	1014
015	CALUMET	0203.06	Upper	127.97	No	111500	110938	7047	528	7.49	2378	2563
015	CALUMET	0203.08	Upper	134.8	No	111500	116853	4943	554	11.21	1436	1584
015	CALUMET	0204.00	Middle	103.71	No	111500	89904	3459	193	5.58	1204	1624
015	CALUMET	0205.00	Middle	91.3	No	111500	79148	5155	658	12.76	1404	1768
015	CALUMET	0206.00	Middle	91.69	No	111500	79487	5076	362	7.13	1741	2151
015	CALUMET	0207.00	Upper	142.71	No	111500	123713	4448	336	7.55	1378	1454
015	CALUMET	0208.00	Middle	112.47	No	111500	97500	6209	988	15.91	1931	2166
087	OUTAGAMIE	0101.00	Low	42.91	No	111500	37198	2814	740	26.3	288	808
087	OUTAGAMIE	0102.00	Moderate	79.7	No	111500	69091	4175	967	23.16	1325	1740
087	OUTAGAMIE	0103.00	Low	48.58	No	111500	42113	2467	576	23.35	327	718
087	OUTAGAMIE	0105.01	Moderate	68.63	No	111500	59500	2505	433	17.29	602	936
087	OUTAGAMIE	0105.02	Upper	123.37	No	111500	106953	1943	411	21.15	153	238
087	OUTAGAMIE	0106.01	Middle	82.15	No	111500	71214	3623	928	25.61	929	1338
087	OUTAGAMIE	0106.02	Middle	91.11	No	111500	78981	4081	846	20.73	1281	1437
087	OUTAGAMIE	0107.00	Moderate	78.72	No	111500	68245	4713	1022	21.68	1313	1659
087	OUTAGAMIE	0108.00	Moderate	78.42	No	111500	67986	1446	208	14.38	486	605
087	OUTAGAMIE	0109.00	Middle	111.75	No	111500	96875	2240	394	17.59	695	871
087	OUTAGAMIE	0110.01	Moderate	64.92	No	111500	56284	2744	817	29.77	598	705
087	OUTAGAMIE	0110.02	Middle	92.42	No	111500	80121	2763	669	24.21	814	1165
087	OUTAGAMIE	0111.01	Middle	97.58	No	111500	84592	4921	1308	26.58	975	1499
087	OUTAGAMIE	0111.03	Middle	102.5	No	111500	88854	3524	512	14.53	1129	1202
087	OUTAGAMIE	0111.04	Middle	92.52	No	111500	80208	3859	1011	26.2	523	856
087	OUTAGAMIE	0112.00	Middle	82.89	No	111500	71862	2987	759	25.41	836	1079
087	OUTAGAMIE	0113.00	Middle	101.3	No	111500	87813	3129	515	16.46	946	1179
087	OUTAGAMIE	0114.00	Middle	98.16	No	111500	85091	5454	1098	20.13	1503	1739
087	OUTAGAMIE	0115.01	Moderate	76.68	No	111500	66473	3348	602	17.98	1058	1334
087	OUTAGAMIE	0115.02	Middle	99.82	No	111500	86531	4565	949	20.79	1044	1439
087	OUTAGAMIE	0116.00	Middle	88.4	No	111500	76636	7390	764	10.34	2203	2693
087	OUTAGAMIE	0117.00	Middle	83.42	No	111500	72317	2696	382	14.17	711	1033
087	OUTAGAMIE	0118.00	Moderate	79.01	No	111500	68496	1945	193	9.92	706	940
087	OUTAGAMIE	0119.01	Moderate	78.33	No	111500	67905	3138	482	15.36	776	1101
087	OUTAGAMIE	0119.02	Middle	106.54	No	111500	92361	4614	412	8.93	1301	1691
087	OUTAGAMIE	0120.00	Upper	123.22	No	111500	106815	6669	468	7.02	2299	2532
087	OUTAGAMIE	0121.01	Middle	109.79	No	111500	95179	4192	314	7.49	1264	1412
087	OUTAGAMIE	0121.02	Middle	91.9	No	111500	79665	4239	446	10.52	1212	1489
087	OUTAGAMIE	0122.00	Moderate	65.61	No	111500	56875	1965	289	14.71	393	731
087	OUTAGAMIE	0123.00	Moderate	75.68	No	111500	65607	1616	232	14.36	555	704
087	OUTAGAMIE	0124.00	Middle	82.63	No	111500	71630	3091	367	11.87	925	1222

2025 Appleton MSA Winnebago County Tract Demographics

087	OUTAGAMIE	0125.03	Upper	171.59	No	111500	148750	3836	532	13.87	1145	1183
087	OUTAGAMIE	0125.04	Middle	114.25	No	111500	99043	4094	463	11.31	1132	1268
087	OUTAGAMIE	0125.05	Upper	130.7	No	111500	113299	5511	680	12.34	1381	1449
087	OUTAGAMIE	0125.06	Middle	94.78	No	111500	82165	4464	820	18.37	1120	1236
087	OUTAGAMIE	0126.02	Upper	126.55	No	111500	109708	5308	249	4.69	1681	1807
087	OUTAGAMIE	0126.03	Middle	119.98	No	111500	104010	5489	409	7.45	1809	1845
087	OUTAGAMIE	0126.04	Upper	140.09	No	111500	121445	4759	596	12.52	1453	1602
087	OUTAGAMIE	0127.00	Middle	94.78	No	111500	82165	6648	625	9.4	1840	2304
087	OUTAGAMIE	0128.00	Middle	93.05	No	111500	80668	7874	559	7.1	2599	3040
087	OUTAGAMIE	0129.02	Upper	121.14	No	111500	105019	3764	250	6.64	1444	1544
087	OUTAGAMIE	0129.03	Middle	104.81	No	111500	90862	3455	220	6.37	958	1049
087	OUTAGAMIE	0129.04	Middle	104.85	No	111500	90893	3077	216	7.02	1069	1174
087	OUTAGAMIE	0131.00	Middle	91.95	No	111500	79714	5937	504	8.49	1567	2083
087	OUTAGAMIE	0132.00	Middle	95.08	No	111500	82426	3807	424	11.14	1212	1582
087	OUTAGAMIE	0133.00	Upper	130.09	No	111500	112778	9247	848	9.17	2252	2614
087	OUTAGAMIE	9400.00	Moderate	76.84	No	111500	66618	4579	2317	50.6	1377	1527
139	WINNEBAGO	0001.00	Moderate	78.91	No	103600	62500	2895	434	14.99	661	1149
139	WINNEBAGO	0002.00	Moderate	78.15	No	103600	61902	2612	487	18.64	572	903
139	WINNEBAGO	0003.00	Middle	97.88	No	103600	77523	4120	782	18.98	1109	1596
139	WINNEBAGO	0004.00	Moderate	65.89	No	103600	52188	3047	609	19.99	741	1120
139	WINNEBAGO	0005.01	Unknown	0	No	103600	0	2838	566	19.94	91	615
139	WINNEBAGO	0005.02	Middle	94.38	No	103600	74750	3424	729	21.29	793	1584
139	WINNEBAGO	0007.00	Unknown	0	No	103600	0	4777	1233	25.81	69	561
139	WINNEBAGO	0008.00	Middle	85.38	No	103600	67625	3131	533	17.02	911	1284
139	WINNEBAGO	0009.00	Middle	82.78	No	103600	65568	3389	605	17.85	928	1321
139	WINNEBAGO	0010.00	Middle	89.46	No	103600	70859	2620	453	17.29	570	712
139	WINNEBAGO	0011.00	Middle	84.35	No	103600	66806	4255	885	20.8	932	1216
139	WINNEBAGO	0012.00	Moderate	62.34	No	103600	49375	2054	289	14.07	579	909
139	WINNEBAGO	0013.00	Middle	94.34	No	103600	74722	2699	400	14.82	925	1276
139	WINNEBAGO	0014.00	Middle	91.77	No	103600	72682	3866	430	11.12	1197	1557
139	WINNEBAGO	0015.00	Middle	94.52	No	103600	74861	3092	507	16.4	965	1349
139	WINNEBAGO	0016.00	Middle	91.96	No	103600	72833	4154	957	23.04	737	1028
139	WINNEBAGO	0017.00	Middle	118.76	No	103600	94063	5336	1383	25.92	983	1103
139	WINNEBAGO	0018.01	Middle	118.28	No	103600	93681	5446	636	11.68	2031	2195
139	WINNEBAGO	0018.03	Middle	87.52	No	103600	69323	6075	748	12.31	1979	2044
139	WINNEBAGO	0018.04	Upper	147.21	No	103600	116597	4725	387	8.19	1746	1903
139	WINNEBAGO	0019.00	Middle	107.11	No	103600	84833	5332	422	7.91	1623	1931
139	WINNEBAGO	0020.01	Middle	114.95	No	103600	91042	3105	331	10.66	843	1216
139	WINNEBAGO	0020.02	Upper	120.59	No	103600	95511	4204	296	7.04	1567	1802
139	WINNEBAGO	0021.00	Middle	109.29	No	103600	86563	3608	181	5.02	1491	1877
139	WINNEBAGO	0022.01	Middle	118.37	No	103600	93750	5134	250	4.87	1712	2242
139	WINNEBAGO	0022.02	Middle	113.5	No	103600	89896	2997	118	3.94	1130	1472
139	WINNEBAGO	0023.00	Upper	133.57	No	103600	105792	5691	368	6.47	1977	2319
139	WINNEBAGO	0024.01	Middle	119.39	No	103600	94557	5045	532	10.55	1510	1677
139	WINNEBAGO	0024.02	Middle	107.21	No	103600	84916	5657	928	16.4	1339	1567
139	WINNEBAGO	0025.00	Moderate	69.29	No	103600	54881	4876	1560	31.99	781	1065
139	WINNEBAGO	0026.01	Middle	85.29	No	103600	67550	3918	758	19.35	1205	1584

2025 Appleton MSA Winnebago County Tract Demographics

139	WINNEBAGO	0026.02	Middle	93.87	No	103600	74350	4585	1108	24.17	1202	1422
139	WINNEBAGO	0027.00	Moderate	75.91	No	103600	60125	2426	435	17.93	844	1265
139	WINNEBAGO	0028.00	Middle	109.25	No	103600	86528	4569	1003	21.95	1521	2044
139	WINNEBAGO	0029.00	Moderate	70.53	No	103600	55865	2212	432	19.53	358	818
139	WINNEBAGO	0030.00	Middle	80.49	No	103600	63750	1641	296	18.04	600	822
139	WINNEBAGO	0031.00	Middle	107.46	No	103600	85114	2046	281	13.73	545	734
139	WINNEBAGO	0032.00	Middle	118.37	No	103600	93750	2353	292	12.41	759	1030
139	WINNEBAGO	0033.00	Middle	85.92	No	103600	68056	2608	354	13.57	802	1245
139	WINNEBAGO	0034.00	Moderate	63.63	No	103600	50398	4259	668	15.68	1198	1707
139	WINNEBAGO	0035.00	Moderate	73.84	No	103600	58482	2871	563	19.61	368	846
139	WINNEBAGO	0036.00	Upper	140.81	No	103600	111528	4191	422	10.07	1285	1406
139	WINNEBAGO	0037.01	Middle	86.51	No	103600	68516	3813	675	17.7	862	1247
139	WINNEBAGO	0037.03	Upper	130.56	No	103600	103409	6371	540	8.48	1730	1763
139	WINNEBAGO	0037.04	Middle	102.58	No	103600	81250	3663	283	7.73	966	1036

- Low-Moderate Tract
- High Minority Concentration Tract
- Both Low-Moderate Tract and High Minority Concentration Tract